

Patient report

Bio-Rad DATE: 12/11/2019
D-10 TIME: 06:29 PM
S/N: #DC2K755917 Software version: 4.30-2
Sample ID: 10513594
Injection date 12/11/2019 06:25 PM
Injection #: 45 Method: HbA1c
Rack #: --- Rack position: 10

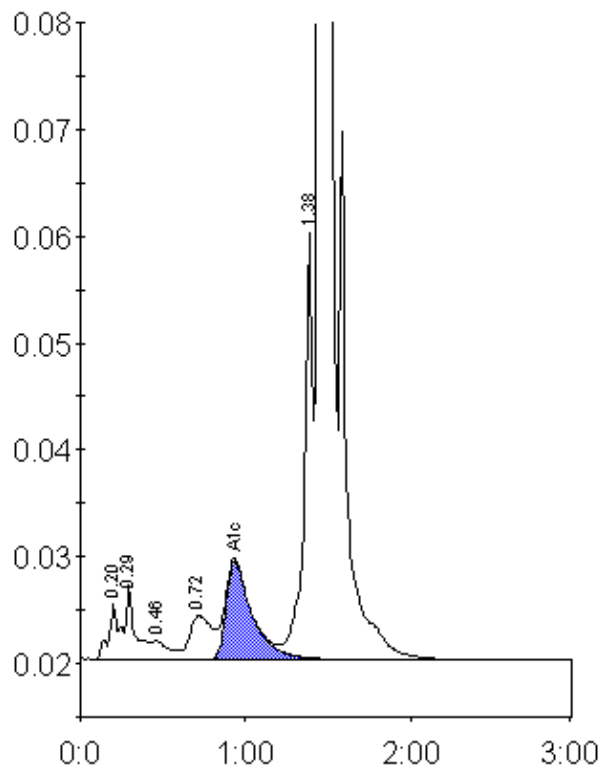

Peak table - ID: 10513594

Peak	R.time	Height	Area	Area %
A1a	0.20	5224	24395	0.9
A1b	0.29	6937	26669	1.0
F	0.46	1727	11840	0.4
LA1c/CHb-1	0.72	4110	38181	1.4
A1c	0.93	9177	100995	5.6
P3	1.38	40019	137248	5.2
A0	1.44	741680	2295469	87.1
Total Area:		2634797		

Concentration:	%
A1c	5.6